

DO NOT SCALE

KEY

- EXISTING HIGHWAY BOUNDARY
- PROPOSED ABOVE GROUND SUDS FACILITY
- EXISTING AND PROPOSED SOFT LANDSCAPING
- EXISTING AND PROPOSED FOOTWAY/PUBLIC REALM
- PROPOSED CONTINUOUS FOOTWAY TREATMENT
- PROPOSED UN-SEGREGATED SHARED USE FACILITY
- PROPOSED CYCLE FACILITY
- EXISTING AND PROPOSED CARRIAGEWAY
- PROPOSED BUS LANE
- EXISTING AND PROPOSED CENTRAL RESERVATION/TRAFFIC ISLAND
- PROPOSED FLOATING BUS STOP TAPER OVERRUN AREA
- PROPOSED CORDUROY/LADDER & TRAMLINE TACTILE PAVING
- PROPOSED BUSTER TACTILE PAVING (CROSSINGS RED/BUFF)
- EXISTING TREE/TREE GROUP TO REMAIN AS EXISTING
- EXISTING TREE / TREE GROUP TO BE RETAINED (SUBJECT TO DETAILED DESIGN OF PROTECTION MEASURES WHERE NECESSARY)
- EXISTING TREE/TREE GROUP TO BE REMOVED

NOTES

- THIS GENERAL ARRANGEMENT IS A COMPOSITE PLAN ILLUSTRATING THE SPATIAL RELATIONSHIP BETWEEN THE PROPOSED AND THE EXISTING FEATURES. IT SHOULD BE READ IN CONJUNCTION WITH THE PROPOSED TYPICAL CROSS SECTION DRAWINGS (DRG.NO 6306-WSP-00-XX-DR-CV-000701-702).
- THE EXISTING HIGHWAY BOUNDARY SHOWN IS BASED ON INFORMATION PROVIDED BY CAMBRIDGESHIRE COUNTY COUNCIL. THE LAYOUT SHOWN IS SUBJECT TO REVISION DUE TO ARBORICULTURAL CONSTRAINTS AND PENDING RECEIPT OF MORE DETAILED INFORMATION REGARDING THE PRECISE LOCATIONS OF EXISTING UTILITIES APPARATUS.
- EXISTING AND PROPOSED STREET FURNITURE/LIGHTING COLUMNS/ TRAFFIC SIGNALS AND TRAFFIC SIGNS OMITTED FOR CLARITY.

UNTIL TECHNICAL APPROVAL HAS BEEN OBTAINED FROM THE RELEVANT LOCAL AUTHORITIES OR STATUTORY BODIES, IT SHOULD BE UNDERSTOOD THAT ALL DRAWINGS ARE ISSUED AS PRELIMINARY AND NOT FOR CONSTRUCTION. SHOULD THE CONTRACTOR AND / OR EMPLOYER COMMENCE WORK PRIOR TO APPROVAL BEING GIVEN, IT IS ENTIRELY AT THEIR OWN RISK

REV	DATE	BY	DESCRIPTION	CHK	APP
P04	13/01/2023	CM	PUBLIC CONSULTATION	LMM	AG
P03	02/12/2022	CM	STAKEHOLDER INPUT REVISIONS	LMM	AG
P02	24/08/2022	YJ	TREE CLASSIFICATION UPDATED	LMM	AG
P01	18/08/2022	YJ	FIRST ISSUE	LMM	AG

DRAWING STATUS: **S2 - FOR INFORMATION**

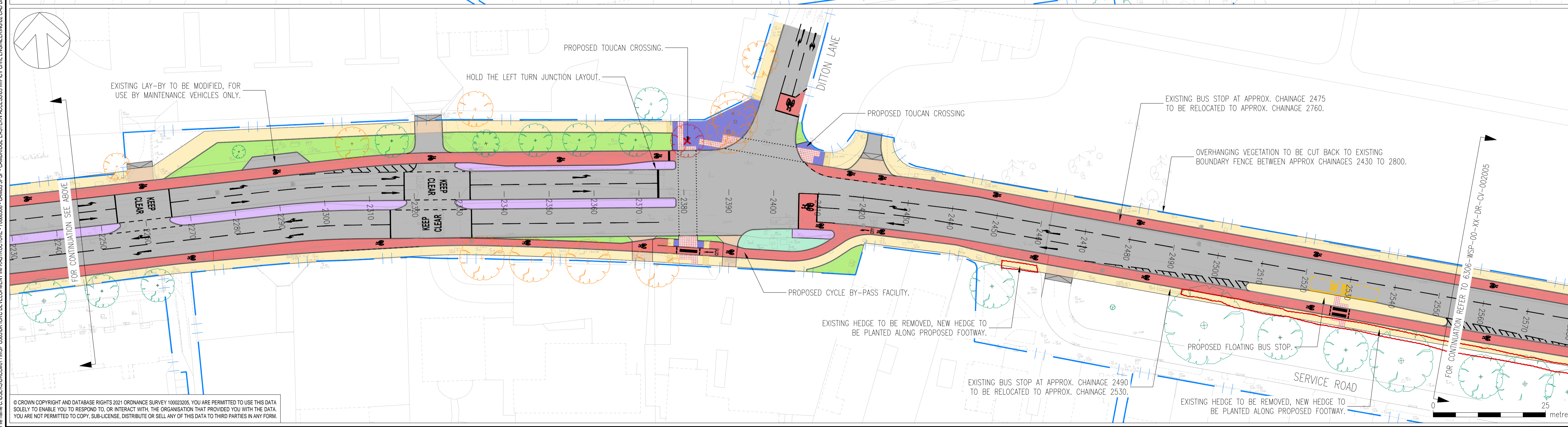

62-64 Hills Road, Cambridge, CB2 1LA, UK
T+ 44 (0) 1223 558 050, F+ 44 (0) 1223 558 051
wsp.com

CLIENT: **GREATER CAMBRIDGE PARTNERSHIP**

ARCHITECT:

SITE/PROJECT: **CAMBRIDGE EASTERN ACCESS
NEWMARKET ROAD**

TITLE: **PRELIMINARY DESIGN
SHEET 04 OF 07**

SCALE @ AT:	CHECKED:	APPROVED:
1:500	LMM	AG

PROJECT NO:	DESIGNED:	DRAWN:	DATE:
70086306	NM	YJ	August 22

DRAWING NO:	REV:
6306-WSP-00-XX-DR-CV-002004	P04

© WSP UK Ltd

© CROWN COPYRIGHT AND DATABASE RIGHTS 2021 ORDNANCE SURVEY 100023205. YOU ARE PERMITTED TO USE THIS DATA SOLELY TO ENABLE YOU TO RESPOND TO OR INTERACT WITH THE ORGANISATION THAT PROVIDED YOU WITH THE DATA. YOU ARE NOT PERMITTED TO COPY, SUB-LICENSE, DISTRIBUTE OR SELL ANY OF THIS DATA TO THIRD PARTIES IN ANY FORM.

File name: C:\USERS\WSP\COMMON\CRG DEVELOPMENT INFRASTRUCTURE - 70086306 - CAMBS_PFSF - CAMBRIDGE EASTERN ACCESS\6306-WSP-00-XX-DR-CV-002004-PAI.DWG, printed on 23 January 2023 08:49:05, by Moughton, Casey